+34 952 163 979

info@goldensunset.es

Villa in Nueva Andalucia

Reference: CP36553

Bedrooms: 6

Bathrooms: 6

M²: 539

Price: 3,995,000 €

Status: Sale

Property Type: Villa

Parking places: by request

Printing day : 23rd October 2026

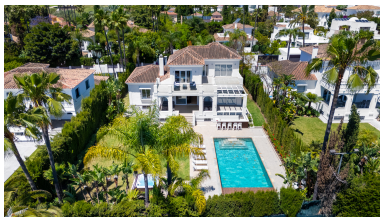

Overview:This beautiful home on the Costa del Sol is an inspired choice for luxury living.

Distributed over two floors plus a full basement entertainment level, the villa opens onto a south-facing garden with a private pool, integrated sun deck, outdoor jacuzzi and a built-in poolside bar — a layout designed for both intimate family living and large-scale entertaining. The villa also features a fully equipped private gym for health and wellness at home.
Inside, double crystal chandeliers anchor a bright marble-floored living room with feature fireplace, flowing into a formal dining area and a fully equipped designer kitchen with central island and wine cooler. The six bedrooms are distributed across all three levels: two on the upper floor, each with its own en-suite bathroom and direct access to a private terrace overlooking the golf valley and La Concha; two on the ground floor adjacent to the main living areas; and two on the lower level.
The lower level is the villa's hidden surprise: alongside its two bedrooms, it offers a generous games and lounge area with full-size billiards table, second living room, ambient lighting and a private bar. With its own independent entrance and a fully equipped kitchen, this floor can be used as a completely self-contained apartment — ideal for hosting visiting family, friends or staff in full privacy.
Completing the offering: private garage, separate laundry, full A/C and a secure walled perimeter with electric gate.
The villa is within walking distance of two of Marbella's top golf clubs — Aloha and Las Brisas — as well as the restaurants, cafés and amenities of the Aloha area, with Puerto Banús and the beach just minutes away.

LET US MOVE YOU!

Features:

Resale, Air conditioning, Heating, Alarm system, Private garden, None, Pool, None, None, Golf, Close to schools