+34 952 163 979 info@goldensunset.es

Apartment in Marbella Golden Mile

Reference: R1047

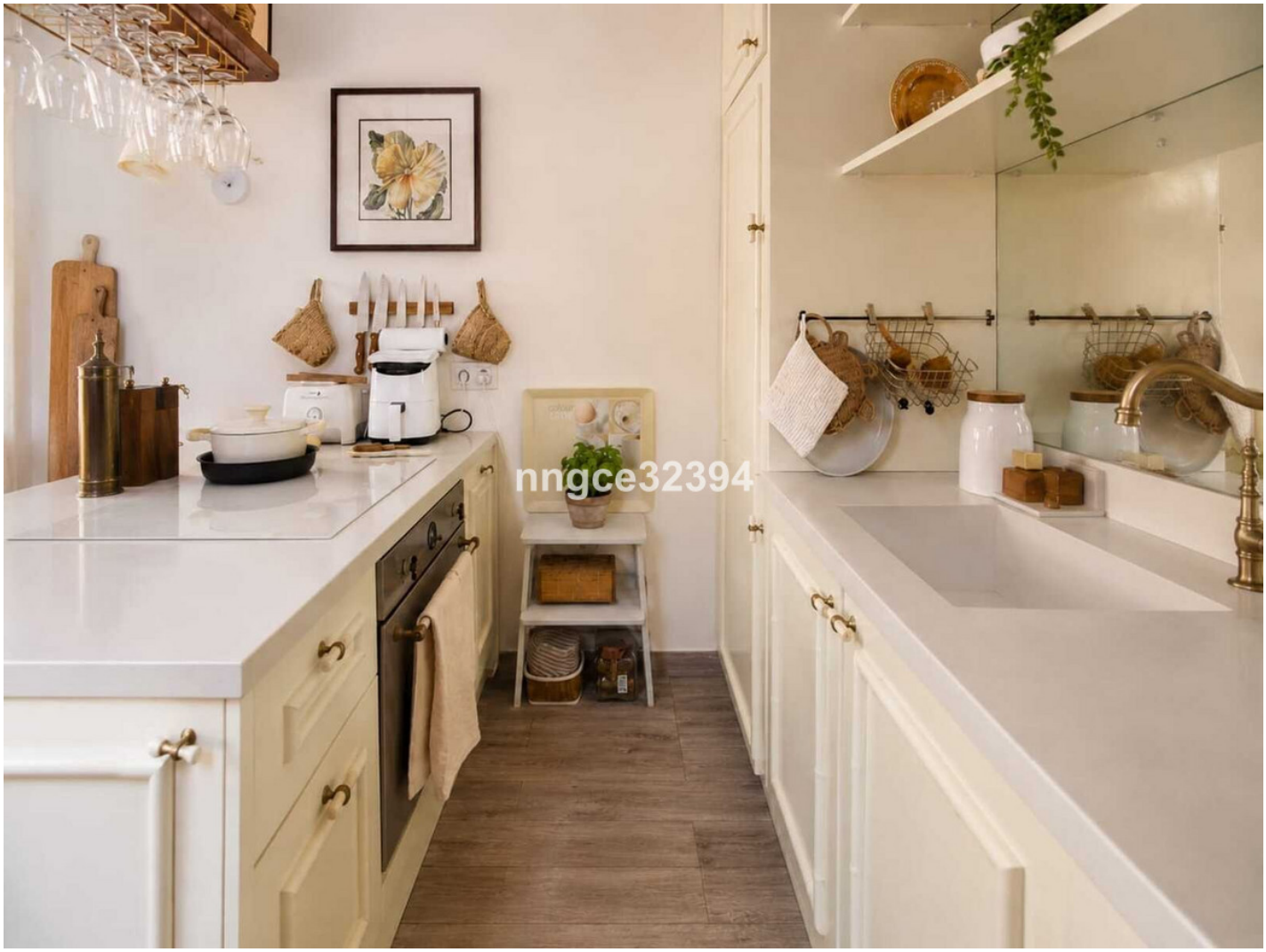

Bedrooms: 1	Bathrooms: 1	M²: 71	Price: 469,000 €
Status: Sale	Property Type: Apartment	Parking places: 1	Printing day : 23rd October 2026

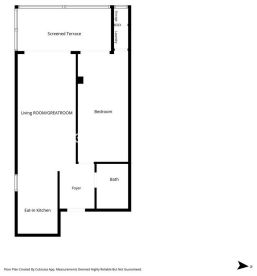

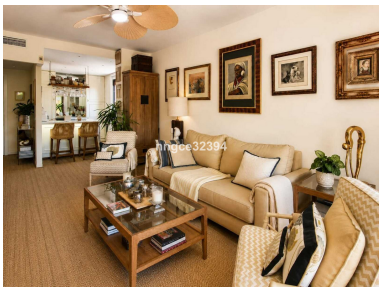

Overview:A Private Treetop Retreat. Beautifully interior-designed top-floor 1-bedroom apartment in the heart of Marbella's prestigious Golden Mile, beside the NH Collection Marbella and approximately 8–10 minutes walk from the beach and seafront promenade.

Set in a peaceful established community, the apartment enjoys an unusually private outlook across mature treetops and greenery, creating the feeling of a secluded sanctuary while remaining close to Marbella centre, Puerto Banús, restaurants, cafés, shops and the Mediterranean.

The bright living area opens directly onto an approximately 11 m² terrace, enclosed in glass for comfortable year-round living. With protective awnings for the warmer months, this versatile space works beautifully as an additional sitting room, breakfast terrace or relaxing retreat overlooking the green surroundings.

The kitchen enjoys an attractive sea outlook, adding a special Mediterranean backdrop to everyday living.

The bedroom has been thoughtfully designed with extensive fitted storage and a sophisticated boutique-style atmosphere, complemented by a well-appointed bathroom.

The gated community offers landscaped gardens and several communal swimming pools, while the property also includes the two features increasingly difficult to find in this prime location:

Underground garage parking and a private storage room.

An exceptional Marbella pied-à-terre, holiday home or full-time residence combining top-floor privacy, sea views, year-round terrace living and one of the Costa del Sol's most desirable addresses.

Key features: Golden Mile • Top floor • 1 bedroom • 1 bathroom • Sea views • Approx. 11 m² enclosed terrace • Multiple pools • Underground parking • Storage room • Walk to beach • Interior designed

---

Features:

Resale, Air conditioning, Heating, Storage room, 24H Security, Sea views, Lift, Private garden, None, Pool, None, None, Golf, Close to schools, Parking