Apartment in Benahavis Reference: R1050

nngce32394

Bedrooms: 3

Bathrooms: 2

M²: 133

Price: 335,000 €

Status: Sale

Property Type: Apartment

Parking places: by request

Printing day : 22nd October 2026

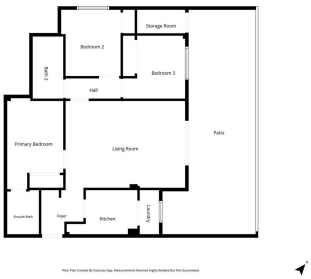

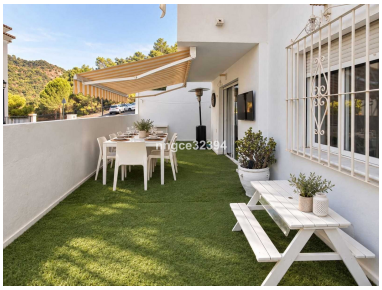

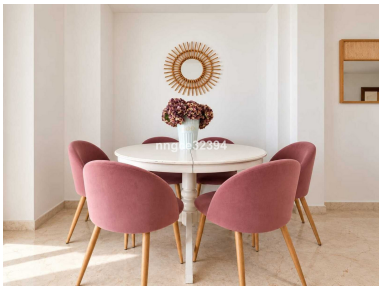

Overview:Just 15 minutes from the beach, this charming ground-floor corner home offers the best of both worlds - the beauty and character of Benahavís Pueblo with an exceptionally easy, walkable lifestyle.
The home enjoys a generous covered patio with attractive views towards trees, greenery and the surrounding natural landscape - perfect for breakfast, outdoor dining and relaxed Costa del Sol evenings.

Step outside and schools, shops, cafés, restaurants, Michelin-recognized dining, children's playgrounds, Parque Canino and extensive sports facilities are all just steps from your front door. Golf practice is right nearby too, making this an especially appealing location for families and anyone who wants everyday life without constantly relying on the car.

Benahavís itself is one of the Costa del Sol's most distinctive and popular villages, set between beautiful hills and dramatic canyon scenery, with wonderful walking routes, nature and outdoor activities woven into village life.

Inside, the home has a warm Mediterranean-Scandi feel and is sold fully furnished, turnkey and ready to enjoy immediately.

With underground parking, storage, lift access and communal pool, it combines the charm of an Andalusian village with the practical comforts of modern living.

Walk everywhere, enjoy nature and village life at your door, and be on the beach in around 15 minutes - a wonderfully easy Costa del Sol lifestyle.

Features:

Resale, Air conditioning, Heating, Storage room, Mountain views, Lift, Private garden, None, None, Golf, Close to schools, Parking