+34 952 163 979 info@goldensunset.es

Apartamento en Sotogrande Puerto Deportivo, Sotogrande

Referencia: R5308702

Dormitorios: 4

Baños: 3

M²: 160

Precio: 0 €

Estado:

Tipo de propiedad: Apartamento

Plazas: por petición

Día de la impresión : 6th Abril 2026

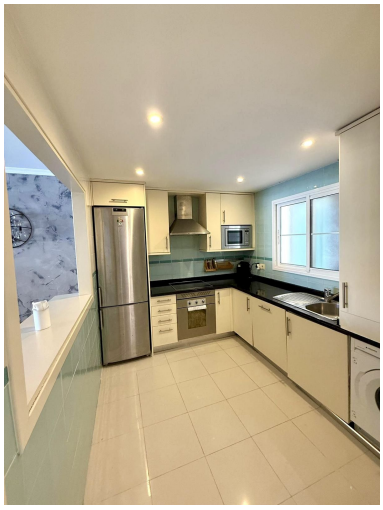

Descripción:Luxury 4 Bedroom Ground Floor Apartment for Long Term Rent in Sotogrande Marina – €2,400 per Month

Discover exceptional luxury living in Sotogrande Marina, one of the most prestigious waterfront locations on the Costa del Sol. This elegant 4 bedroom ground floor apartment is available for long term rent at €2,400 per month and offers comfort, privacy and stunning marina views in a secure gated community.

The apartment is fully furnished and move-in ready. It features four spacious bedrooms, including a master bedroom with en-suite bathroom. Two of the bedrooms are located on the ground floor, providing convenient and practical living space. The bright living area connects seamlessly with a fully fitted open-plan kitchen, creating a modern and welcoming atmosphere ideal for families or professionals seeking a long term rental in Sotogrande.

One of the highlights of this property is the covered terrace overlooking Sotogrande Marina. From here you can enjoy beautiful sunset views over the yachts and boats every evening, making it the perfect space to relax or entertain guests.

The property also includes underground parking for tenants and access to a well-maintained community swimming pool. Located within the exclusive gated community of Sotogrande with 24-hour security, residents benefit from a safe and peaceful environment.

The apartment is within walking distance to Sotogrande Marina, where you will find a wide selection of restaurants, bars, cafés, boutiques and leisure activities. Its prime location also offers excellent connectivity, just 20 minutes from Gibraltar, 30 minutes from Marbella and approximately one hour from Málaga Airport.

This is a rare opportunity to rent a luxury ground floor apartment in Sotogrande Marina, ideal for those seeking a long term rental with marina views in one of Southern Spain’s most exclusive residential areas.

Destacado: