+34 952 163 979

info@goldensunset.es

Finca ■ Altos de Estepona, Estepona

■■■■■■■■■■■: 105500003P

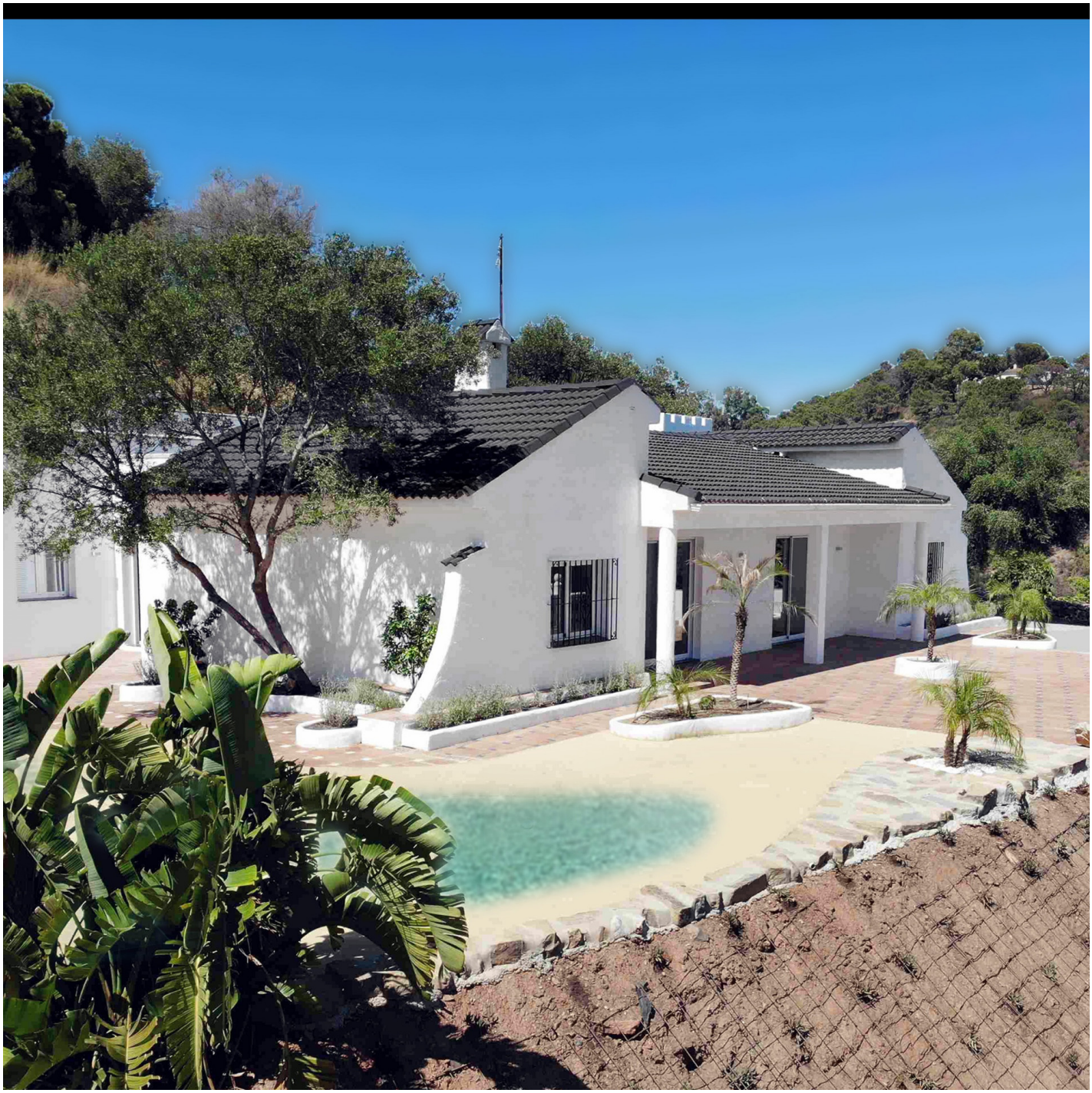

■■■■■■■■: 5

■■■■■■■: 3

M²: 261

■■■■: 995 000 €

■■■■■■■: ■■■■■■■■

■■■■■■■ ■■■■■■■■■■■■■■: Finca

■■■■■■: ■■ ■■■■■■■■

■■■■■ ■■■■■■■ : 3rd ■■■■■ 2026

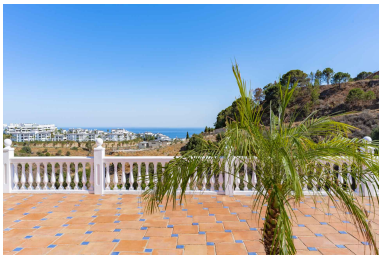

[redacted]:This beautifully refurbished finca in Estepona combines traditional Andalusian charm with modern comfort and quality finishes. Set on a fully private and landscaped 5,260 m² plot, the property offers space, tranquility, and complete privacy - just a short drive from the town centre and beaches.

The house offers 260,56 m² of built area, including 97,41 m² of terrace, perfectly designed to enjoy the outdoor lifestyle all year round. The property features 5 bedrooms and 3.5 bathrooms, with spacious living areas filled with natural light. The master suite enjoys direct access to the terrace, creating a seamless indoor-outdoor flow. Several rooms offer flexibility for guest accommodation, home office or hobby spaces.

The finca has been completely refurbished - all installations have been replaced, a brand-new roof has been installed, and the interiors have been modernised to a high standard. The property is sold unfurnished; the furniture shown in photos is a suggested interior design proposal. The modern kitchen is equipped with high-quality AEG appliances, combining functionality and contemporary style.

Outside, the landscaped plot has been fully developed and designed, offering mature greenery, open areas for entertaining, and a lagoon-style swimming pool. There is ample parking space within the grounds.

This is an ideal home for those seeking privacy, generous outdoor space, and a move-in-ready property in the Estepona area.

[redacted]:

[redacted], [redacted], [redacted], [redacted], [redacted], [redacted],
[redacted]