+34 952 163 979

info@goldensunset.es

[redacted] La Reserva de Alcuzcuz, Benahavis

[redacted]: 2646MLP

[redacted]: [redacted]

[redacted]: [redacted]

[redacted]: [redacted]

[redacted]: [redacted]

[redacted]: [redacted]

M²: 3 000

[redacted]: [redacted]

[redacted]: 1 900 000 €

[redacted] [redacted] : 4th [redacted] 2026

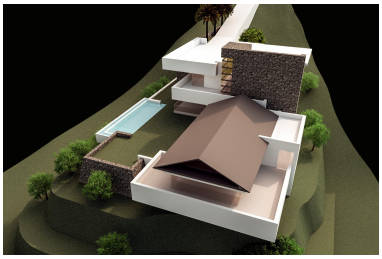

■■■■■■■■■:Plot and project for sale in the prestigious area of La Reserva de Alcuzcuz, Benahavis. With stunning panoramic sea views and the option to also purchase the finished project; a magnificent villa built using top of the range materials and appliances.

■■■■■■■■■■■: