+34 952 163 979 info@goldensunset.es

[redacted] Estepona Centre, Estepona [redacted]: 30001686P

[redacted]: 1

[redacted]: [redacted]

[redacted]: 1

[redacted] [redacted]: [redacted]

M²: 61

[redacted]: [redacted] [redacted]

[redacted]: 295 000 €

[redacted] [redacted] : 4th [redacted] 2026

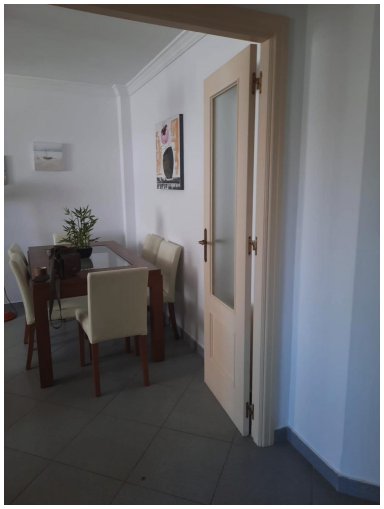

[redacted]:Cozy Fifth-Floor Apartment on Estepona's Iconic Beachfront – Fully Furnished and Frontline to the Paseo Marítimo!
Embrace the ultimate coastal lifestyle in this charming, fully furnished apartment on the fifth floor of a prime beachfront building in Estepona. Perfectly positioned on the corner of Calle Arroyuelo and the famous Paseo Marítimo, this cozy retreat offers direct frontline beach access, with stunning sea views right at your doorstep. Whether you're ready to move in and start living your best life or seeking a smart investment opportunity, this property is an amazing find – everything you need is just a short walk away!
Key Features:

Beachfront Perfection: First-line beach location facing the vibrant Paseo Marítimo, for endless seaside strolls and sunsets.
Convenient Fifth-Floor Living: Accessible via elevator, ensuring ease and comfort with panoramic views from above.
Fully Furnished and Ready: Sold completely equipped, so you can unpack and enjoy immediately – no hassle required.
Walkable Lifestyle: Schools, restaurants, supermarkets, and all essentials within easy walking distance for ultimate convenience.
Cozy and Inviting: A warm, intimate space ideal for relaxation, family living, or lucrative rentals in a high-demand area.

This is your chance to own a slice of paradise in Estepona's heart – perfect for personal bliss or profitable investment. Contact us today to schedule a viewing and make it yours!

[redacted]:

[redacted], [redacted], [redacted], [redacted], [redacted], [redacted], [redacted], None, [redacted]