+34 952 163 979 info@goldensunset.es

■■■■■■■■■ ■ Nueva Andalucia ■■■■■■■■■■■: 30001767P

■■■■■■■■: 2

■■■■■■■: 2

M²: 95

■■■■■: 595 000 €

■■■■■■: ■■■■■■■■

■■■■ ■■■■■■■■■■■■■■: ■■■■■■■■■

■■■■■■: ■■ ■■■■■■■

■■■■■ ■■■■■■■ : 3rd ■■■■■ 2026

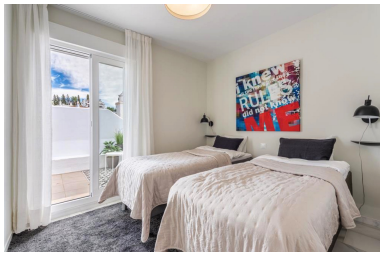

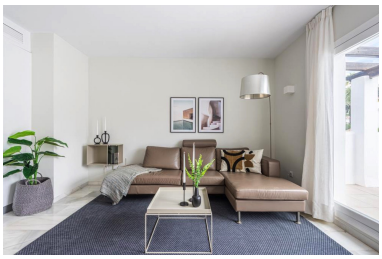

[redacted]:Discover this rare gem in the heart of vibrant Nueva Andalucía, within the exclusive Ivy Residence – a beautifully renovated boutique complex of just 26 modern apartments, ideally situated in Marbella's coveted 'Golf Valley' on the Costa del Sol. This spacious, light-filled two-bedroom home offers a thoughtful layout across two levels, perfect for couples, small families, or as a lucrative holiday retreat. Nestled in a prime spot just a 10-minute stroll from the glamorous Puerto Banús marina – with its designer boutiques, yacht harbour, fine dining, and buzzing nightlife – and moments from pristine beaches, world-class golf courses like Aloha and Los Naranjos, international schools, supermarkets, gyms, and trendy restaurants. Enjoy the best of Mediterranean living with effortless access to everything, yet in a peaceful, residential setting away from the hustle.
Spanning 95 m² built (90 m² usable) with an inviting east-facing orientation for morning sunshine, this second-floor apartment (no lift) has been meticulously maintained for private use only – never rented or Airbnbbed – and is sold fully furnished with contemporary style. The ground level welcomes you with an entrance hall, guest cloakroom, open-plan kitchen equipped with modern appliances flowing into a cosy living-dining area, and direct access to a private terrace for al fresco mornings. Upstairs, two generous bedrooms with fitted wardrobes share a large family bathroom and open onto another terrace overlooking the lush surroundings – ideal for relaxation or evening sundowners.
Residents of this secure, gated community benefit from 24-hour security, impeccably maintained tropical gardens, a stunning communal swimming pool (with some complexes featuring a heated option), garage parking, and a private storage room included. Embrace over 300 sunny days a year in this social, friendly enclave – your perfect Pied-à-Terre in one of Marbella's most desirable addresses. Contact us today to view this unique opportunity.

[redacted]:

[redacted], [redacted], [redacted], [redacted] [redacted] [redacted], [redacted] [redacted], None, [redacted], None, None, [redacted], [redacted] [redacted] [redacted]