+34 952 163 979

info@goldensunset.es

[redacted] Cortijo Blanco, San Pedro de Alcantara

[redacted]: 30001787P

[redacted]: 3

[redacted]: [redacted]

[redacted]: 3

[redacted]: [redacted]

M²: 139

[redacted]: [redacted]

[redacted]: 535 000 €

[redacted] : 3rd [redacted] 2026

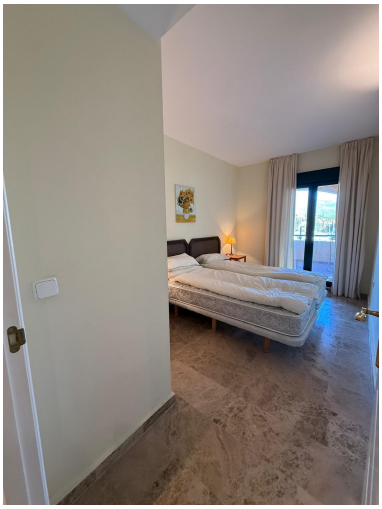

[redacted]:Immaculate Apartment in the Prestigious Los Almendros 1 Urbanisation, San Pedro de Alcántara – Ready to Move In!

Seize this exceptional opportunity to own a pristine apartment in the exclusive Los Almendros 1 urbanisation, nestled in the upscale San Pedro de Alcántara district of Marbella on the sun-kissed Costa del Sol. This gated community, built in 2001 and renowned for its serene atmosphere and high-quality construction, offers resort-style living with lush tropical gardens, a communal swimming pool, and 24-hour security—perfect for families or those seeking a luxurious retreat. Ideally located just a short drive from the glamorous Puerto Banús marina (10 minutes), pristine beaches like Playa de San Pedro, and the flower-adorned old town of Estepona, it's moments from essential amenities: supermarkets like Mercadona, pharmacies, restaurants, and the esteemed Laude San Pedro International College right next door. With easy A-7 access to world-class golf courses such as Guadalmina and Atalaya, and Málaga Airport, embrace over 300 sunny days a year in one of Marbella's most coveted areas, where property values continue to appreciate amid strong demand for holiday rentals.

Spanning 139 m² of bright, functional space on the first floor with convenient lift access and a north-facing orientation for comfortable temperatures, this impeccably maintained residence has been thoughtfully updated: a modern furnished kitchen, new energy-efficient Mitsubishi central air conditioning with a three-year warranty, fitted wardrobes, and adaptations for reduced mobility. The layout features three spacious bedrooms, three contemporary bathrooms, a generous living-dining area, and a balcony for outdoor relaxation. The community allows tourist rentals upon obtaining the required licence, making it a savvy investment in a thriving market with no outstanding debts or taxes—simply move in and enjoy!

This debt-free property is fully prepared for immediate occupancy, offering elegance, convenience, and excellent rental potential. Contact us today to arrange a viewing.

[redacted]:

[redacted], None, [redacted], None, [redacted]