■■■■■■■■: 3 ■■■■■■■: 1 M²: 267 ■■■■: 1 050 000 €

[redacted]: [redacted]

[redacted]: [redacted]

[redacted]: [redacted]: [redacted]

[redacted] : 6th [redacted] 2026

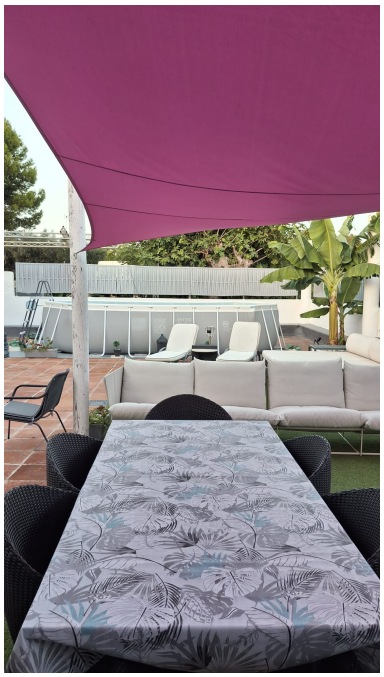

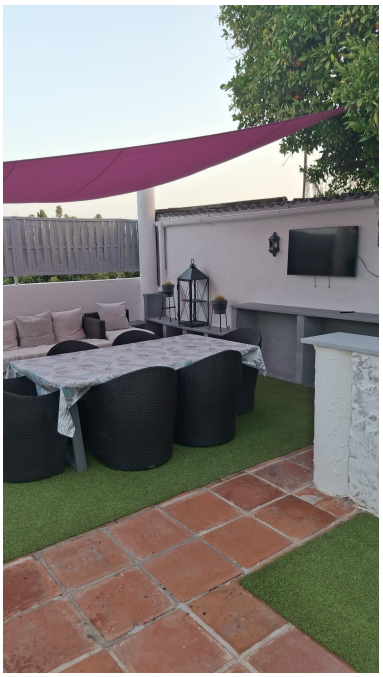

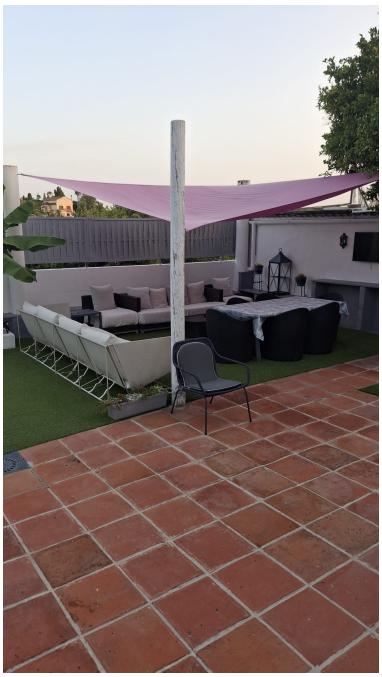

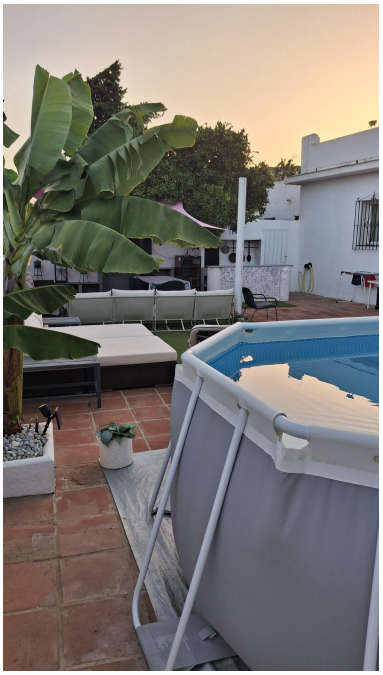

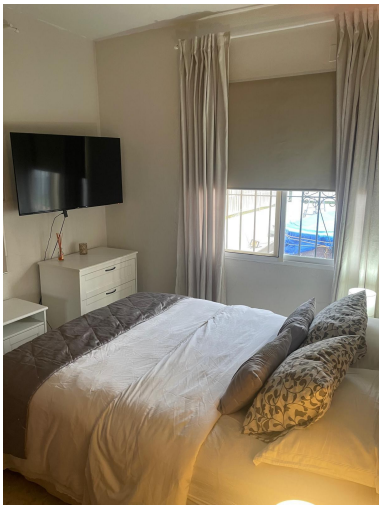

[redacted]:Enchanting Single-Storey Detached Villa with Lush Fruit Orchard and Private Pool in San Pedro, Marbella – Costa del Sol

NO VIEWINGS UNTIL JUNE 2026

Uncover this captivating independent villa in the vibrant yet serene San Pedro Pueblo – a delightful town centre celebrated for its authentic Andalusian vibe, palm-lined boulevard with playgrounds and cultural events, and proximity to upscale amenities like the weekly market, boutique shops, and tapas bars. Positioned in Marbella's desirable western enclave, the property is a mere 10-minute walk from the pristine Playa San Pedro beach, surrounded by elite golf courses such as Guadalmina, international schools, and only a 5-minute drive to the glamorous Puerto Banús marina, with seamless A7 access for quick journeys to Marbella's centre (10 minutes) or Malaga Airport (45 minutes) – perfect for families desiring a harmonious blend of urban convenience and coastal tranquillity.

Spanning 267 m² on a single floor for seamless accessibility, this south-facing home radiates warmth with three spacious bedrooms featuring built-in wardrobes, one modern bathroom, a bright living area, and a fully equipped kitchen. The standout feature is the extensive terrace complete with a kitchenette, barbecue zone, and a private pool – ideal for al fresco entertaining under the sun. The generous 1,266 m² plot is a gardener's paradise, boasting a productive fruit orchard with fig, lemon, orange, mandarin, apple, cherimoya, olive trees, and a magnificent large avocado, plus a dedicated small plot for sowing vegetables or herbs. Additional comforts include air conditioning throughout, a storage room, and a private garage, all in a property ready to embrace your personal touch.

Priced at €1,050,000 – a remarkable opportunity to own a slice of paradise in this prime location where nature, leisure, and luxury converge!

[redacted]:

[redacted], [redacted], [redacted], [redacted] [redacted], [redacted] [redacted], None, [redacted], None, None, [redacted], [redacted] [redacted] [redacted]