+34 952 163 979

info@goldensunset.es

[redacted] Estepona Centre, Estepona

[redacted]: 30001906P

[redacted]: 2

[redacted]: [redacted]

[redacted]: 2

[redacted]: [redacted]

M²: 95

[redacted]: [redacted]

[redacted]: 381 000 €

[redacted] : 3rd [redacted] 2026

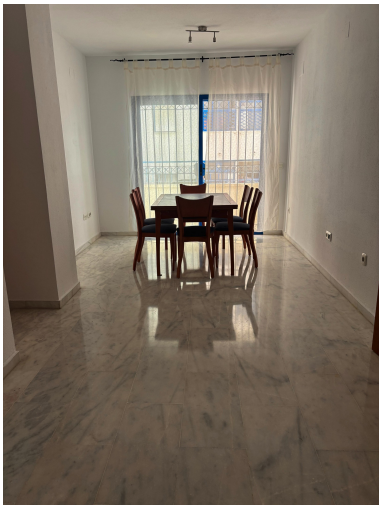

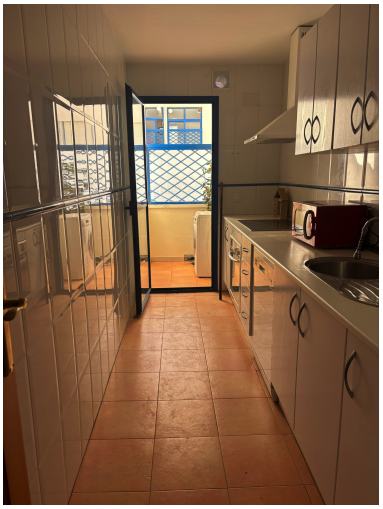

[redacted]:Charming 2-Bedroom Ground-Floor Apartment with a Terrace & Private Garage – Huerta Nueva, Estepona
Lovely bright apartment in the popular and peaceful residential area of Huerta Nueva, just a short walk from the beach and Estepona marina. Perfect as a comfortable family home or excellent investment property.
This well-maintained ground-floor exterior apartment is part of a secure gated community with communal pool and gardens, offering tranquility and convenience in one of Estepona's most convenient locations.
Key Features

95 m² built
2 spacious bedrooms | 2 bathrooms
Private terrace with lovely garden views
Fully equipped kitchen + separate laundry room
Fitted wardrobes
East orientation – bright throughout the day
Air conditioning
Ground floor exterior with lift
Underground parking space included

Community Amenities

Gated residential complex
Communal swimming pool
Beautiful landscaped gardens

Prime Location
Just a few streets from the beach, marina, restaurants, supermarket and green areas. Nearby international schools, nursery and high school. Everything you need is within easy reach – ideal for year-round living or rental income.
Viewing highly recommended – contact us today to arrange a private viewing!

[redacted]:

[redacted], [redacted] [redacted], [redacted], [redacted] [redacted], None, None, [redacted], [redacted] [redacted] [redacted]