+34 952 163 979

info@goldensunset.es

[redacted] La Cala Golf Resort, Mijas Costa

[redacted]: 36112879P

[redacted]: 3

[redacted]: 3

M²: 226

[redacted]: 530 000 €

[redacted]: [redacted]

[redacted]: [redacted]

[redacted]: [redacted] [redacted]

[redacted]: [redacted] [redacted]

[redacted] [redacted] : 3rd [redacted] 2026

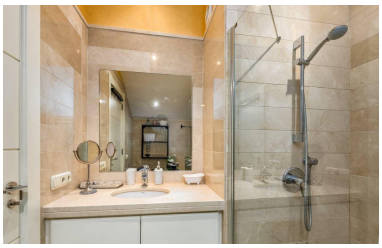

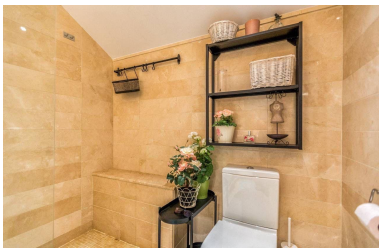

[redacted]:Spacious Townhouse in La Cala Golf Mijas Set in the prestigious surroundings of La Cala Golf in Mijas, this spacious townhouse offers a perfect balance of comfort, style, and location, with beautiful open views across the golf courses and natural landscape.

With a generous built area of 226 m², the property is thoughtfully distributed to create bright and functional living spaces. The main living room features a fireplace, creating a warm and inviting atmosphere, while the fully equipped kitchen is designed for both practicality and everyday living.

The home offers three well-sized bedrooms, three full bathrooms, and an additional guest toilet, making it ideal for families or hosting guests. Several terraces and balconies provide the perfect setting to enjoy the peaceful golf views, while a small private garden adds an extra outdoor space for relaxation.

Located within a gated community, residents benefit from beautifully maintained landscaped grounds and access to two swimming pools, ensuring a secure and enjoyable environment.

Additional features include a private garage and storage room, adding valuable convenience and practicality.

The property is ideally positioned just a short drive from a spa hotel, international schools, supermarkets, and restaurants, with easy access to beaches and main transport routes.

Whether you are looking for a permanent residence or a strong rental investment, this property presents an excellent opportunity on the Costa del Sol.

For more information or to arrange a viewing, please contact Serneholt Estate Fuengirola.

[redacted]:

[redacted], [redacted], [redacted], [redacted], [redacted], [redacted], None, [redacted], [redacted], [redacted], [redacted]