+34 952 163 979

info@goldensunset.es

[redacted] Las Terrazas de Cortesín, Casares

[redacted]: 57100068R

[redacted]: 2

[redacted]:

[redacted]: 2

[redacted]:
[redacted]

M²: 124

[redacted]: [redacted]

[redacted]: 0 €

[redacted] [redacted] : 7th [redacted] 2026

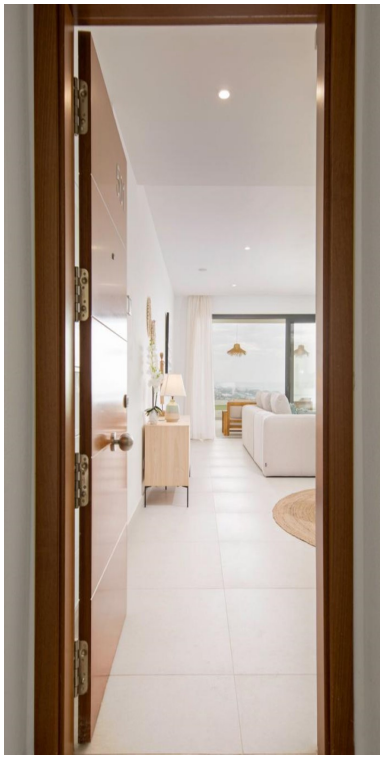

[redacted]:VFT-MA-45873 This exclusive small development offers modern and luxurious apartments, visually very attractive, elegant, relaxing and cared for finishes, generous and beautiful spaces designed to be enjoyed at all times. Divided into 3 blocks of only 44 dwellings in total.
Thanks to its elevated position, the views from the terrace are spectacular from the Sierra of Marbella to Gibraltar and the coast of Morocco. And it situated within the magnificent Finca Cortesín golf resort with its 5 star golf courses, hoterl and restaurants.
This ground floor apartment comprises a bright and spacious living-dining room with an integrated, fully fitted kitchen with Siemens appliances, a guest toilet, 2 bedrooms of which the main one with bathroom en-suite with rain shower and bathtub, dressing rooms, wardrobes with lighting with LED strips. Guest bedroom with rain shower. The living room and second bedroom both have access to a terrace. The master bedroom has its own private terrace.
The property is rented with private parking space and a storeroom, both situated in the communal garage.
The urbanisation is fenced and has landscaped communal gardens with a communal swimming pool.

[redacted]:

[redacted], [redacted], [redacted], [redacted], [redacted], [redacted], [redacted], [redacted]