[redacted] [redacted] La Quinta, Benahavis [redacted]: 85500265P

[redacted]: 4

[redacted]: 3

M²: 160

[redacted]: 0 €

[redacted]:

[redacted] [redacted]: [redacted]

[redacted]: [redacted] [redacted]

[redacted] [redacted] : 3rd [redacted] 2026

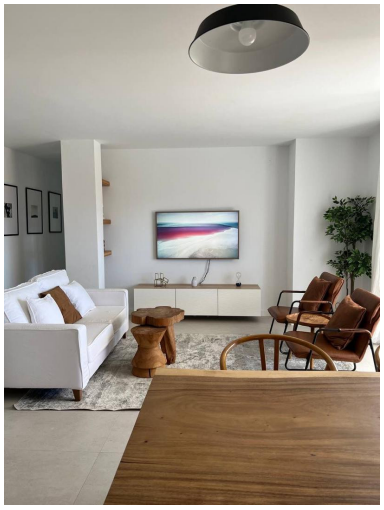

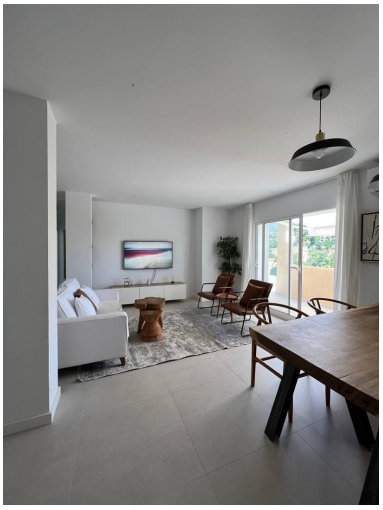

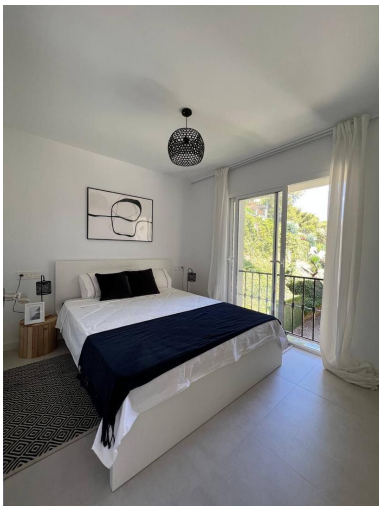

[redacted]:Welcome to an exceptional four-bedroom apartment in the sought-after area of La Quinta, Benahavís, where space, comfort, and panoramic views come together to create an outstanding living experience.

Offering approximately 160 m² of interior space, this beautifully presented residence is designed for both relaxed everyday living and effortless entertaining. The layout is bright and well-proportioned, with large windows allowing natural light to flow throughout the home, enhancing the sense of openness and warmth.

One of the standout features is the generous terrace of around 30 m², where you can enjoy breathtaking panoramic views of the surrounding mountains, the Mediterranean Sea, and nearby golf courses. This outdoor space is perfect for dining al fresco, enjoying your morning coffee, or simply unwinding while taking in the scenery.

Inside, the apartment combines modern style with functionality. The living and dining areas are welcoming and comfortable, while the fully equipped kitchen is designed to meet everyday needs with ease. The property is sold furnished, offering a move-in-ready solution for those seeking a hassle-free transition.

Residents of the community benefit from well-maintained communal gardens and a swimming pool, providing a peaceful setting to relax and enjoy the Mediterranean lifestyle.

Ideally located in La Quinta, one of Benahavís' most desirable residential areas, the property is just a short distance from golf courses, restaurants, and essential amenities. The nearby five-star Westin Hotel further enhances the lifestyle on offer, with access to high-quality dining, wellness, and leisure facilities.

A bright and spacious home in a prime location, perfectly suited for those seeking comfort, views, and a refined lifestyle on the Costa del Sol.

[redacted]:

[redacted], [redacted], [redacted], [redacted], [redacted], [redacted], [redacted], [redacted]