+34 952 163 979

info@goldensunset.es

[redacted] Meisho Hills, Marbella Golden Mile

[redacted]: AQ0334

[redacted]: 4

[redacted]: 4

M²: 746

[redacted]: 2 700 000 €

[redacted]: [redacted]

[redacted]: [redacted] [redacted]

[redacted] : 3rd [redacted] 2026

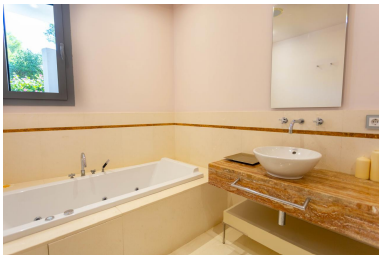

[redacted]:[redacted] [redacted] [redacted] [redacted], [redacted] [redacted] [redacted]-[redacted] [redacted] [redacted] [redacted], [redacted] [redacted] [redacted] [redacted] [redacted] [redacted] [redacted] [redacted] [redacted] [redacted], [redacted] [redacted] [redacted] [redacted] [redacted] [redacted] [redacted] [redacted] [redacted].

[redacted] [redacted] [redacted] [redacted] [redacted] [redacted]. [redacted] [redacted] 32 281 [redacted]2 [redacted] [redacted], [redacted] [redacted] [redacted] 2,29%. [redacted] [redacted] [redacted] [redacted] 746 [redacted]2, [redacted] [redacted] [redacted] [redacted] 420-435 [redacted]2 [redacted] [redacted] [redacted], 31 [redacted]2 [redacted] [redacted] [redacted] 117 [redacted]2 [redacted] [redacted].

[redacted] [redacted] 2012 [redacted] [redacted] [redacted], [redacted] [redacted] 4 [redacted], [redacted] [redacted] [redacted], [redacted] [redacted] [redacted]. [redacted] [redacted] [redacted] [redacted], [redacted] [redacted], [redacted] [redacted] [redacted] [redacted]. [redacted] [redacted], [redacted] [redacted] [redacted] [redacted] [redacted] [redacted] [redacted] [redacted] [redacted].

[redacted] [redacted] [redacted] [redacted] [redacted] [redacted] [redacted]. [redacted] [redacted] [redacted] [redacted] [redacted] [redacted]. [redacted] [redacted] [redacted] [redacted] [redacted] [redacted], [redacted] [redacted], [redacted] [redacted] [redacted] [redacted]. [redacted] [redacted] [redacted] [redacted] [redacted] [redacted] 3 [redacted] [redacted], [redacted] [redacted] [redacted] [redacted] [redacted] [redacted], [redacted] [redacted] [redacted] [redacted].

[redacted] [redacted] [redacted] [redacted] [redacted] [redacted], [redacted]-[redacted] [redacted] [redacted], [redacted] [redacted] [redacted] [redacted] [redacted] [redacted] [redacted] [redacted]-[redacted].

[redacted] [redacted] [redacted] [redacted] [redacted] [redacted] [redacted] [redacted] [redacted] [redacted] [redacted] [redacted] [redacted], [redacted] [redacted] [redacted] [redacted] [redacted].

[redacted] [redacted] [redacted] [redacted], [redacted] [redacted] [redacted] [redacted] [redacted] [redacted] [redacted], [redacted] [redacted] [redacted] [redacted] [redacted] [redacted] [redacted] [redacted] [redacted] [redacted].
[redacted] [redacted] [redacted] [redacted] [redacted] [redacted] [redacted] [redacted] [redacted] [redacted] [redacted]. [redacted] [redacted] [redacted] [redacted] [redacted] [redacted] [redacted] [redacted].

[redacted]:

[redacted], [redacted], [redacted], [redacted], [redacted] [redacted], [redacted] [redacted] [redacted], [redacted] [redacted] [redacted], [redacted], [redacted] [redacted], None, [redacted], None, None, [redacted] [redacted] [redacted]