[redacted] [redacted] Duquesa Suites,
Manilva

[redacted]: DUQSGG

[redacted]: 2

[redacted]: [redacted]

[redacted]: 2

[redacted]: [redacted]

M²: 94

[redacted]: [redacted]

[redacted]: 298 000 €

[redacted] : 3rd [redacted] 2026

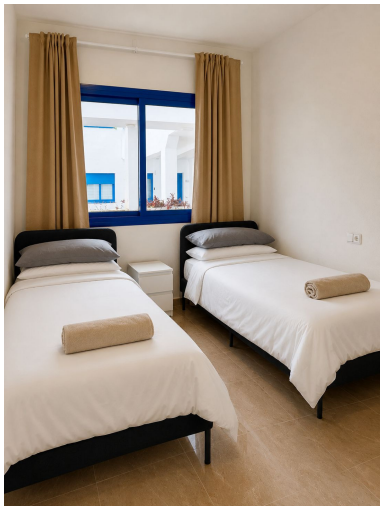

[redacted]:This charming apartment in the prestigious Duquesa Suites Golf & Gardens development is the ideal retreat for those seeking light and serenity. The property features a spacious living-dining area, a bright space that connects directly to a terrace with spectacular sea views. It consists of two bedrooms and two bathrooms, designed to offer maximum comfort in an environment of absolute peace.

Located in one of the best areas of Duquesa, the property is situated in a beautiful complex known precisely for its perfect balance between the blue of the Mediterranean and the green of the golf course. The community offers extensive gardens, paddle tennis court and three communal pools, and the added value of a private parking space, making it a unique opportunity to enjoy an unparalleled lifestyle.

[redacted]:

[redacted], None