+34 952 163 979

info@goldensunset.es

■■■■■■■■■■■ ■ El Faro de Calaburras, Mijas Costa

■■■■■■■■■■■: ELY23A

■■■■■■■■: 3

■■■■■■: ■■■■■■■■

■■■■■■■: 3

■■■ ■■■■■■■■■■■■■■: ■■■■■■■■■■■

M²: 120

■■■■■■: 1

■■■■■: 1 750 000 €

■■■■■ ■■■■■■■ : 3rd ■■■■■ 2026

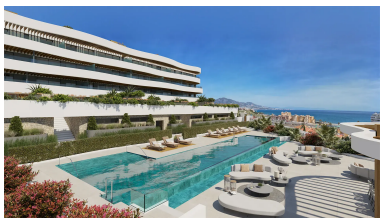

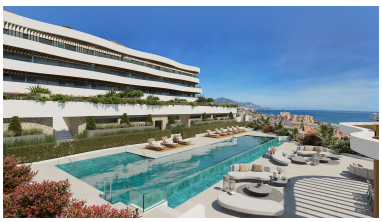

■■■■■■■■■:Elysea Suites is a boutique development of 22 2 and 3 bedroom apartments in Mijas Costa. With exquisite Mediterranean views and excellent communal areas, this development is ideal for those who appreciate the small pleasures of outdoor living.

[redacted]:

[redacted], [redacted], [redacted], [redacted] [redacted] [redacted], [redacted], [redacted], [redacted], [redacted] [redacted]