+34 952 163 979 info@goldensunset.es

■■■■■■■■■■■ ■ Madrid - Chamberí ■■■■■■■■■■■: P001AM

[redacted]: 2

[redacted]: [redacted]

[redacted]: 1

[redacted] [redacted]: [redacted]

M²: 146

[redacted]: [redacted] [redacted]

[redacted]: 1 190 000 €

[redacted] [redacted] : 3rd [redacted] 2026

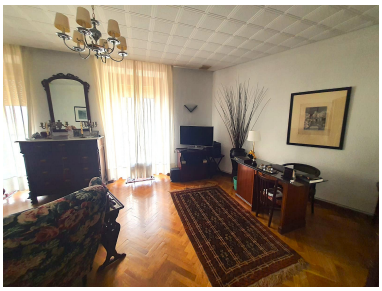

[redacted]:Magnificent 146 m² property, perfectly laid out to offer spaciousness, functionality, and comfort. It features two main bedrooms, one full bathroom, an additional guest toilet, and a third room currently used as a laundry area, ideal for optimizing everyday living. The large independent kitchen and the bright living-dining room, with two exterior balconies, add character and provide excellent natural light throughout the day.

Located in the heart of Chamberí, one of Madrid’s most sought-after neighborhoods, the property enjoys a strategic location between the Quevedo, San Bernardo, and Bilbao metro stations, ensuring excellent connectivity with the rest of the city.

The property also benefits from built-in wardrobes in all bedrooms, offering ample storage space while keeping the rooms organized and functional.

Thanks to its exterior balconies, the apartment enjoys pleasant street views and a rare sense of openness for the area.

An ideal opportunity both as a primary residence or as an investment, set in a well-established neighborhood with all services, shops, and cultural attractions just minutes away.

The price includes 2 storage rooms.

Contact us for more information or to arrange a viewing.

[redacted]:

[redacted], [redacted] [redacted], [redacted], [redacted]