+34 952 163 979

info@goldensunset.es

Commercial Premises ■ Benamara, Estepona

■■■■■■■■■■■: R3359713

■■■■■■■■: ■■ ■■■■■■■■

■■■■■■■: ■■■■■■■■

■■■■■■■: ■■ ■■■■■■■■

■■■ ■■■■■■■■■■■■■■■: Commercial Premises

M²: 333

■■■■■■: ■■ ■■■■■■■■

■■■■■: 950 000 €

■■■■■ ■■■■■■■ : 4th ■■■■■ 2026

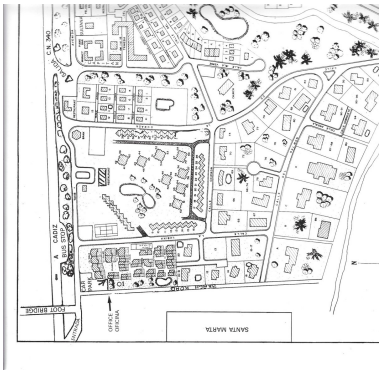

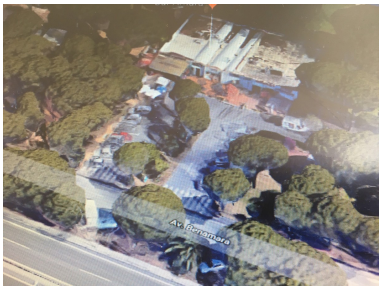

[redacted]:Fantastic opportunity for commercial premises (freehold) located beachside on the New Golden Mile with very high visibility from clients passing on the main road.
The premises have plenty of opportunities for an entrepreneur or investor: supermarket, bars, restaurants, shops, offices, gym, garages, motel. You name it.
Further it has permission for building a basement and more stories.
It can even be converted for residential use.

[redacted]:

[redacted], [redacted], None, [redacted], [redacted], [redacted], [redacted]