+34 952 163 979

info@goldensunset.es

[redacted] Pier, Sotogrande

[redacted]: SMVA537

[redacted]: 3

[redacted]: [redacted]

[redacted]: 2

[redacted]: [redacted]

M²: 140

[redacted]: [redacted]

[redacted]: 1 295 000 €

[redacted] [redacted] : 23rd [redacted] 2026

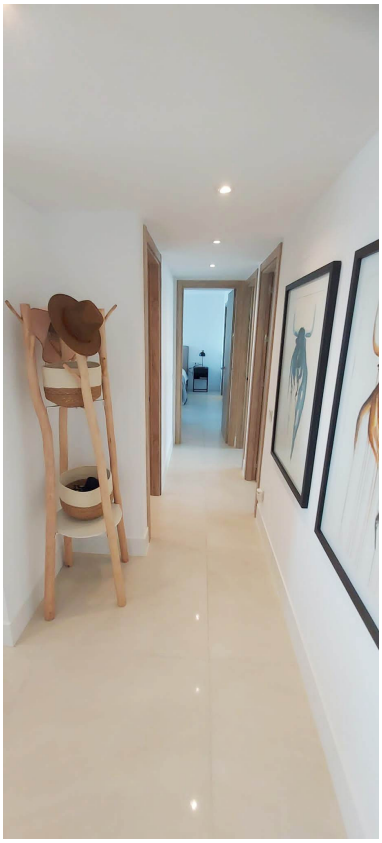

[redacted]:The property consists in a spacious entrance hall where you can already see the Marina views that this wonderful apartment has and the amount of light that enters through the large windows of the living room. Fully equipped kitchen open to the living room with lots of space and great luminosity. Access to a large terrace with fantastic open views of Sotogrande marina.
Master bedroom with en suite bathroom and dressing room and two more bedrooms sharing a bathroom.
Very good standards, air conditioning, one car park space and one big storeroom.
Pier 1, is a newly built building , very well located in first line of Sotogrande marina, very close to the restaurants and shops of Ribera del Marlin and the Port of Sotogrande only a few minutes walking to the beach.
Communal gardens and communal pool.

[redacted]:

[redacted], [redacted] [redacted], [redacted]