+34 952 163 979 info@goldensunset.es

[redacted] Estepona Puerto, Estepona [redacted]: V0265

[redacted]: 3

[redacted]: [redacted]

[redacted]: 2

[redacted]: [redacted]

M²: 132

[redacted]: [redacted]

[redacted]: 649 000 €

[redacted] : 23rd [redacted] 2026

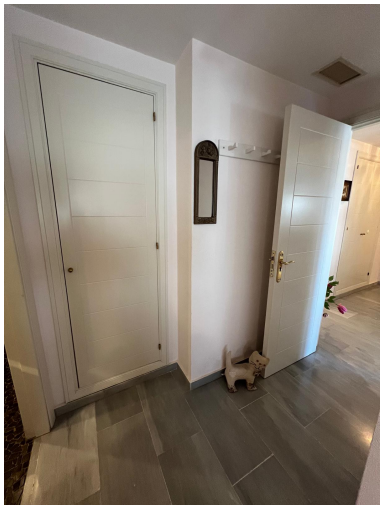

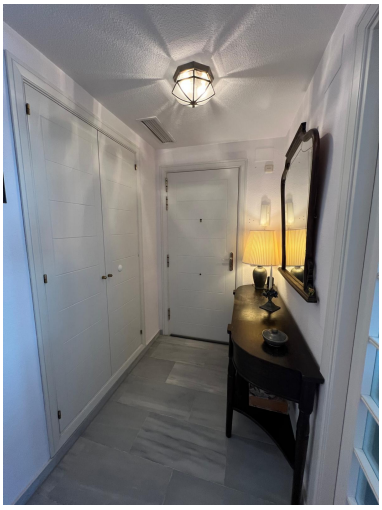

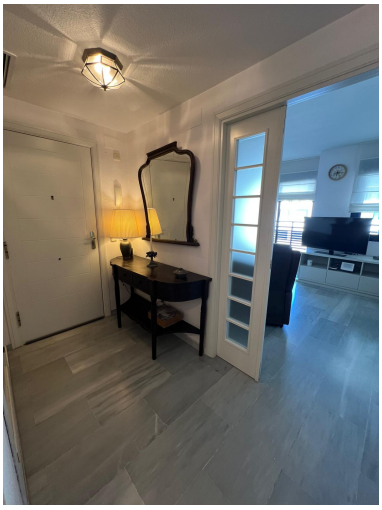

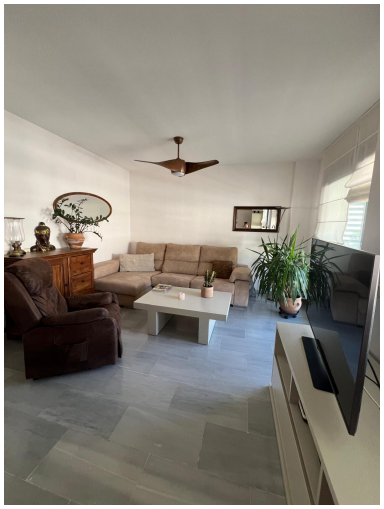

[redacted]:Discover this magnificent penthouse located in the prestigious Vista África urbanization, one of the most sought-after areas of Estepona due to its excellent location, just minutes from the Marina, El Cristo beach, and the charming old town.

The property stands out for its spaciousness and brightness, and features a welcoming living-dining room with direct access to a pleasant terrace, a fully furnished and equipped independent kitchen with a practical utility room, three large bedrooms with built-in wardrobes, and two full bathrooms, one of which is en suite.

One of the great attractions of this property is its impressive private solarium, from where you can enjoy beautiful open and panoramic views, partial views of the sea and Gibraltar—the perfect place to relax, sunbathe, or share unforgettable moments with family and friends.

The penthouse is in excellent condition, ready to move into, and features elegant marble floors that add a touch of quality and distinction.

The complex offers comprehensive communal areas with two swimming pools, spacious sun terraces, and a private gym, ideal for enjoying the Mediterranean lifestyle year-round.

Its location is unbeatable, with all amenities within easy reach: restaurants, supermarkets, schools, pharmacies, and excellent transport links, all within a pleasant walk of the beach and the center of Estepona.

The price includes an underground parking space and a storage room.

Don't miss this opportunity. Contact us for more information or to arrange a viewing. We would be delighted to show you your future home.

[redacted]:

[redacted], [redacted], [redacted], [redacted] [redacted] [redacted], [redacted], None, [redacted] [redacted] [redacted]