+34 952 163 979

info@goldensunset.es

[redacted] [redacted] Marbella

[redacted]: Vilas12GoldenMile9

[redacted]: 4

[redacted]: [redacted]

[redacted]: 4

[redacted] [redacted]: [redacted]

M²: 693

[redacted]: [redacted] [redacted]

[redacted]: 7 900 000 €

[redacted] [redacted] : 14th [redacted] 2026

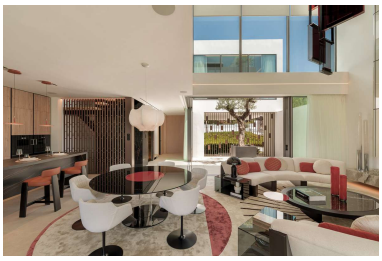

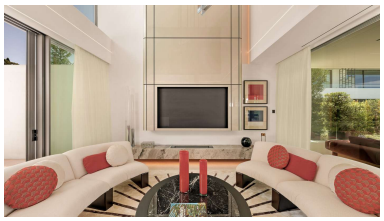

[redacted]:This exclusive new development consists of just twelve unique villas, set within a fully gated community with beautifully manicured gardens and an elegant communal swimming pool. With 24-hour security and built to the highest standards using state-of-the-art technology, the development offers the perfect environment to relax and entertain in complete privacy and style.

Located in the prestigious Vilas 12 community, this stunning residence represents one of the most exclusive addresses in Marbella. Designed by a leading architect and fully furnished by the renowned Pedro Peña, the villa embodies the essence of contemporary luxury living.

Every detail of the architecture has been carefully conceived to enhance the lifestyle offered by this select enclave. Surrounded by the iconic La Concha Mountain and lush landscaped gardens, residents can enjoy serene surroundings while relaxing by the lagoon-style infinity pool.

This highly anticipated project showcases sleek contemporary architecture and is situated in one of Marbella’s most sought-after residential areas. The villas are distributed across four meticulously designed floors, all connected by a private elevator, offering a seamless blend of functionality and elegance.

Inside, the expansive living room features a dramatic double-height ceiling, creating a grand and airy atmosphere ideal for both entertaining and everyday living. Large openings connect the interior to a beautifully designed terrace, perfectly embracing the indoor-outdoor Mediterranean lifestyle.

Built with premium materials and exceptional attention to detail, these villas offer an unparalleled level of modern luxury, making them a truly outstanding opportunity in Marbella’s luxury property market.

[redacted]:

[redacted], [redacted], [redacted], [redacted], [redacted], [redacted], [redacted], [redacted], None, [redacted], None, None, [redacted], [redacted], [redacted]