+34 952 163 979

info@goldensunset.es

[redacted] [redacted] Marbella

[redacted]: VillaHaven

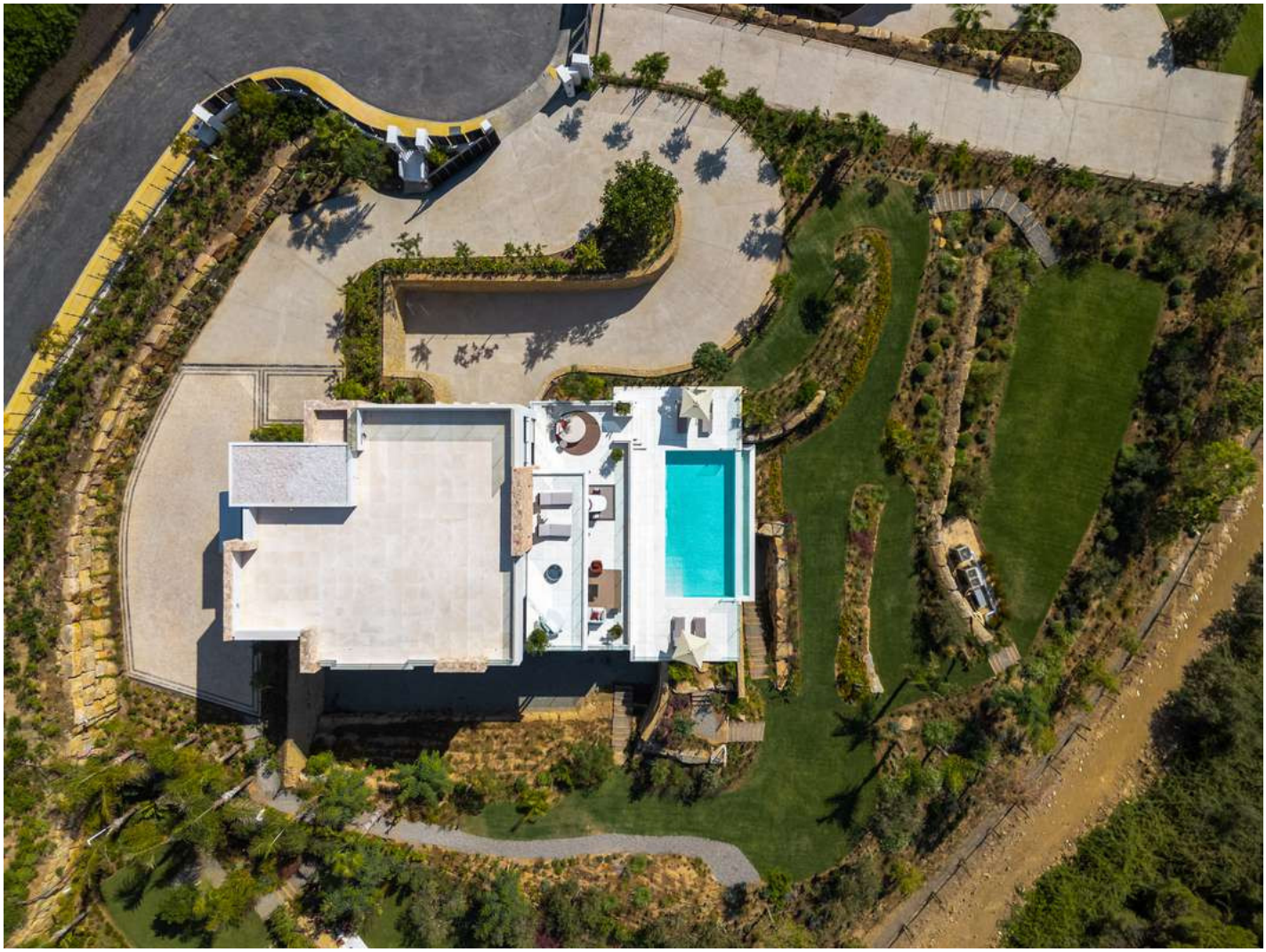

[redacted]: 5

[redacted]: [redacted]

[redacted]: 6

[redacted] [redacted]: [redacted]

M²: 799

[redacted]: [redacted] [redacted]

[redacted]: 14 995 000 €

[redacted] [redacted] : 14th [redacted] 2026

[redacted]:An exceptional contemporary residence located in the prestigious Marbella Hill Club, just minutes from Marbella Golden Mile, this villa represents a perfect balance of modern elegance, architectural precision, and refined living. Designed by Villaroel and built by B Solis, the property extends across three levels and reflects exceptional craftsmanship in every detail.

Set on a generous plot surrounded by lush landscaped gardens designed by Esspora, the villa offers privacy, open views, and a harmonious blend of natural stone, glass, and elegant geometric architecture.

The ground floor has been conceived as a dedicated space for leisure and wellbeing. It includes a fully equipped guest bedroom, laundry room, an entertainment lounge with a custom-built bar, a complete spa area with heated indoor pool and sauna, as well as a private gym. A custom-built utility room by Proinsermant further highlights the villa’s technical sophistication and operational quality.

On the main floor, the open-plan layout connects the living, dining, and kitchen areas seamlessly, creating a bright and elegant atmosphere. The living space opens directly onto a spacious terrace overlooking the gardens and swimming pool, ideal for outdoor dining and relaxation. A fully equipped secondary kitchen complements the main kitchen, while two guest bedrooms with en-suite bathrooms provide comfort and privacy for visitors. Every space reflects the refined interior concept by Pedro Peña, with carefully selected materials, textures, bespoke furnishings, and exclusive artwork throughout the residence.

The upper floor is dedicated to privacy and comfort, featuring the master suite with dressing room, luxurious bathroom, and direct access to a panoramic terrace. An additional guest suite and a peaceful office complete this level, all connected by a private elevator serving every floor.

This villa represents an exceptional standard of living, where architectural mastery, design precision, and natural beauty converge in one of Marbella’s most prestigious residential settings.

[redacted]:

[redacted], [redacted], [redacted], [redacted], [redacted], [redacted], [redacted], [redacted], [redacted], [redacted], [redacted], [redacted], None, [redacted], None, None, [redacted], [redacted], [redacted], [redacted], [redacted]